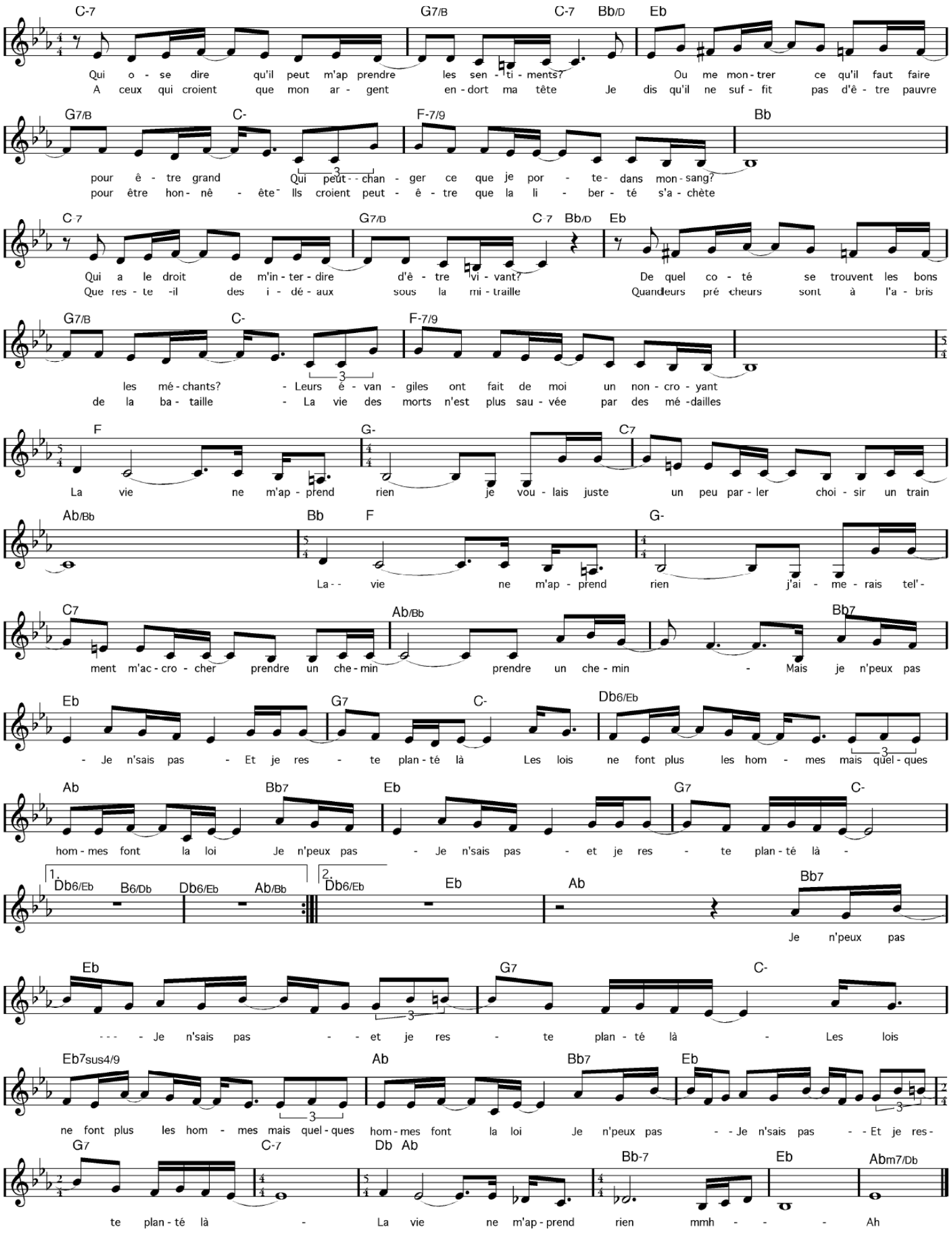LA VIE NE M'APPREND RIEN